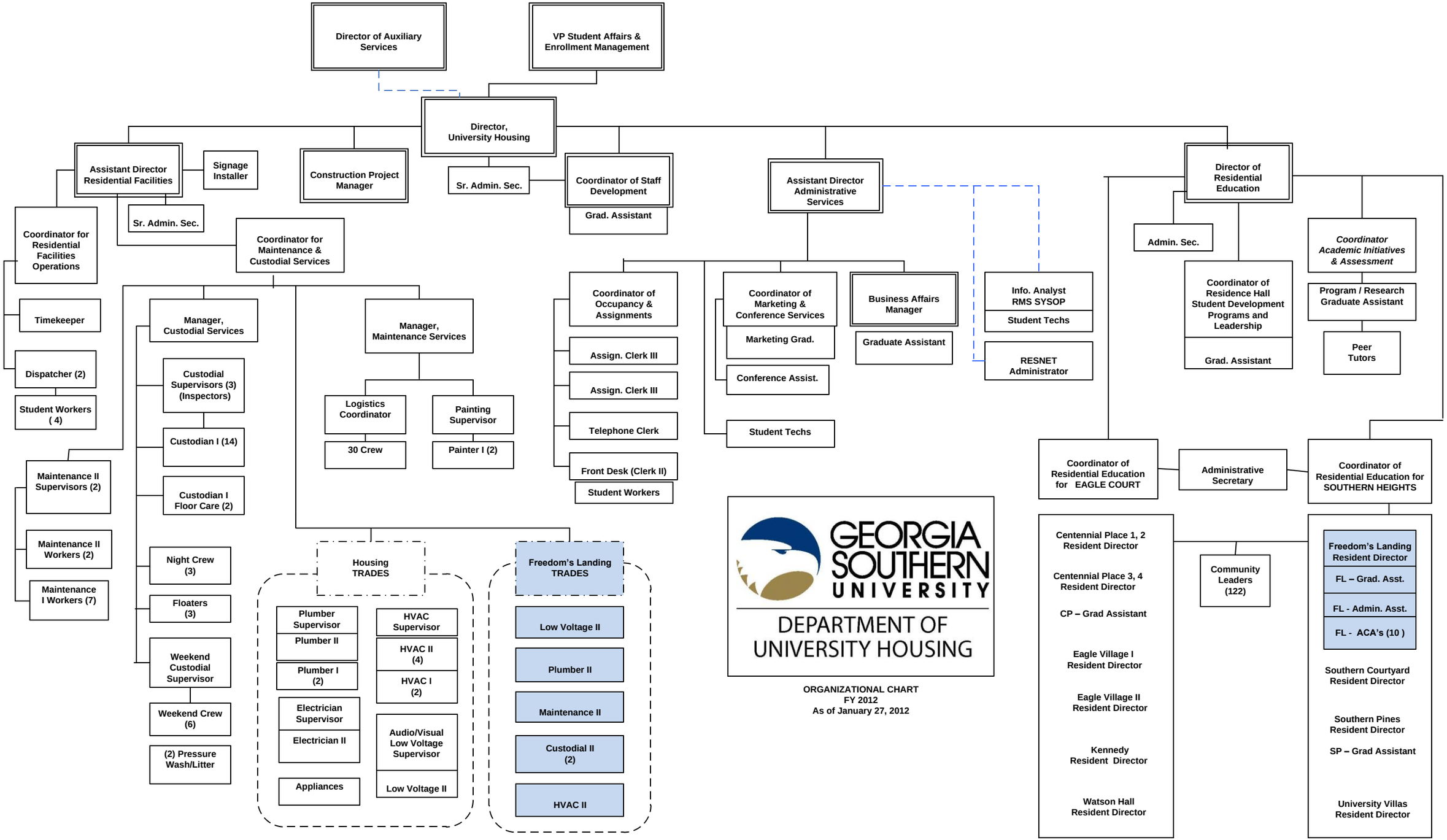
Director of Auxiliary Services
VP Student Affairs & Enrollment Management
Director, University Housing
Assistant Director Residential Facilities
Signage Installer
Construction Project Manager
Sr. Admin. Sec.
Coordinator of Staff Development
Grad. Assistant
Assistant Director Administrative Services
Director of Residential Education
Coordinator for Residential Facilities Operations
Sr. Admin. Sec.
Coordinator for Maintenance & Custodial Services
Timekeeper
Dispatcher (2)
Student Workers (4)
Maintenance II Supervisors (2)
Maintenance II Workers (2)
Maintenance I Workers (7)
Manager, Custodial Services
Custodial Supervisors (3) (Inspectors)
Custodian I (14)
Custodian I Floor Care (2)
Night Crew (3)
Floaters (3)
Weekend Custodial Supervisor
Weekend Crew (6)
(2) Pressure Wash/Litter
Manager, Maintenance Services
Logistics Coordinator
30 Crew
Painting Supervisor
Painter I (2)
Housing TRADES
Plumber Supervisor
Plumber II
Plumber I (2)
Electrician Supervisor
Electrician II
Appliances
HVAC Supervisor
HVAC II (4)
HVAC I (2)
Audio/Visual Low Voltage Supervisor
Low Voltage II
Freedom's Landing TRADES
Low Voltage II
Plumber II
Maintenance II
Custodial II (2)
HVAC II
Coordinator of Occupancy & Assignments
Assign. Clerk III
Assign. Clerk III
Telephone Clerk
Front Desk (Clerk II)
Student Workers
Coordinator of Marketing & Conference Services
Marketing Grad.
Conference Assist.
Student Techs
Business Affairs Manager
Graduate Assistant
Info. Analyst RMS SYSOP
Student Techs
RESNET Administrator
Admin. Sec.
Coordinator of Residence Hall Student Development Programs and Leadership
Grad. Assistant
Coordinator Academic Initiatives & Assessment
Program / Research Graduate Assistant
Peer Tutors
Coordinator of Residential Education for EAGLE COURT
Administrative Secretary
Coordinator of Residential Education for SOUTHERN HEIGHTS
Centennial Place 1, 2 Resident Director
Centennial Place 3, 4 Resident Director
CP – Grad Assistant
Eagle Village I Resident Director
Eagle Village II Resident Director
Kennedy Resident Director
Watson Hall Resident Director
Community Leaders (122)
Freedom's Landing Resident Director
FL – Grad. Asst.
FL - Admin. Asst.
FL - ACA's (10)
Southern Courtyard Resident Director
Southern Pines Resident Director
SP – Grad Assistant
University Villas Resident Director
GEORGIA SOUTHERN UNIVERSITY
DEPARTMENT OF UNIVERSITY HOUSING
ORGANIZATIONAL CHART
FY 2012
As of January 27, 2012